Violín I

HIMNO A LA ALEGRIA

L.v.Beethoven

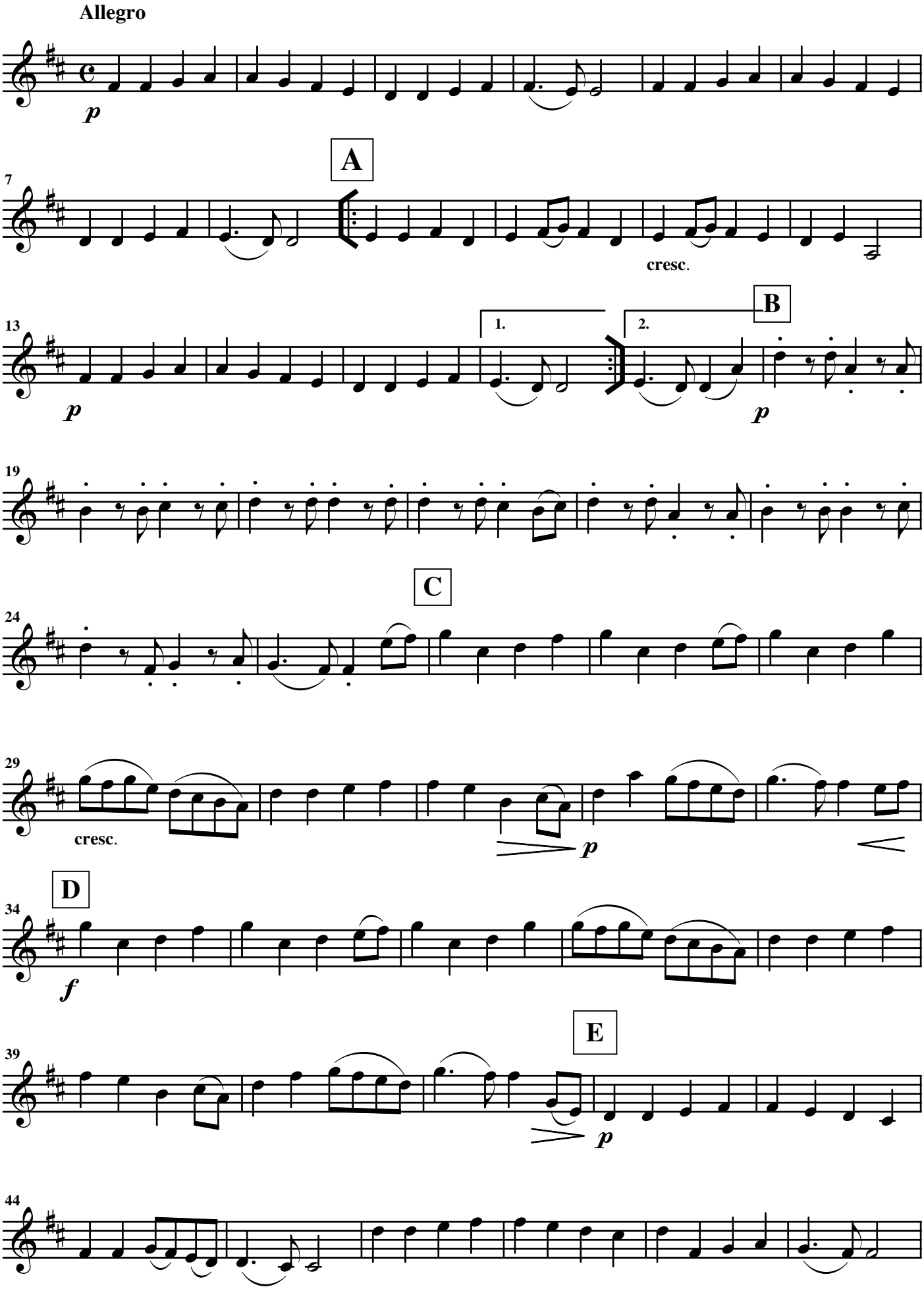

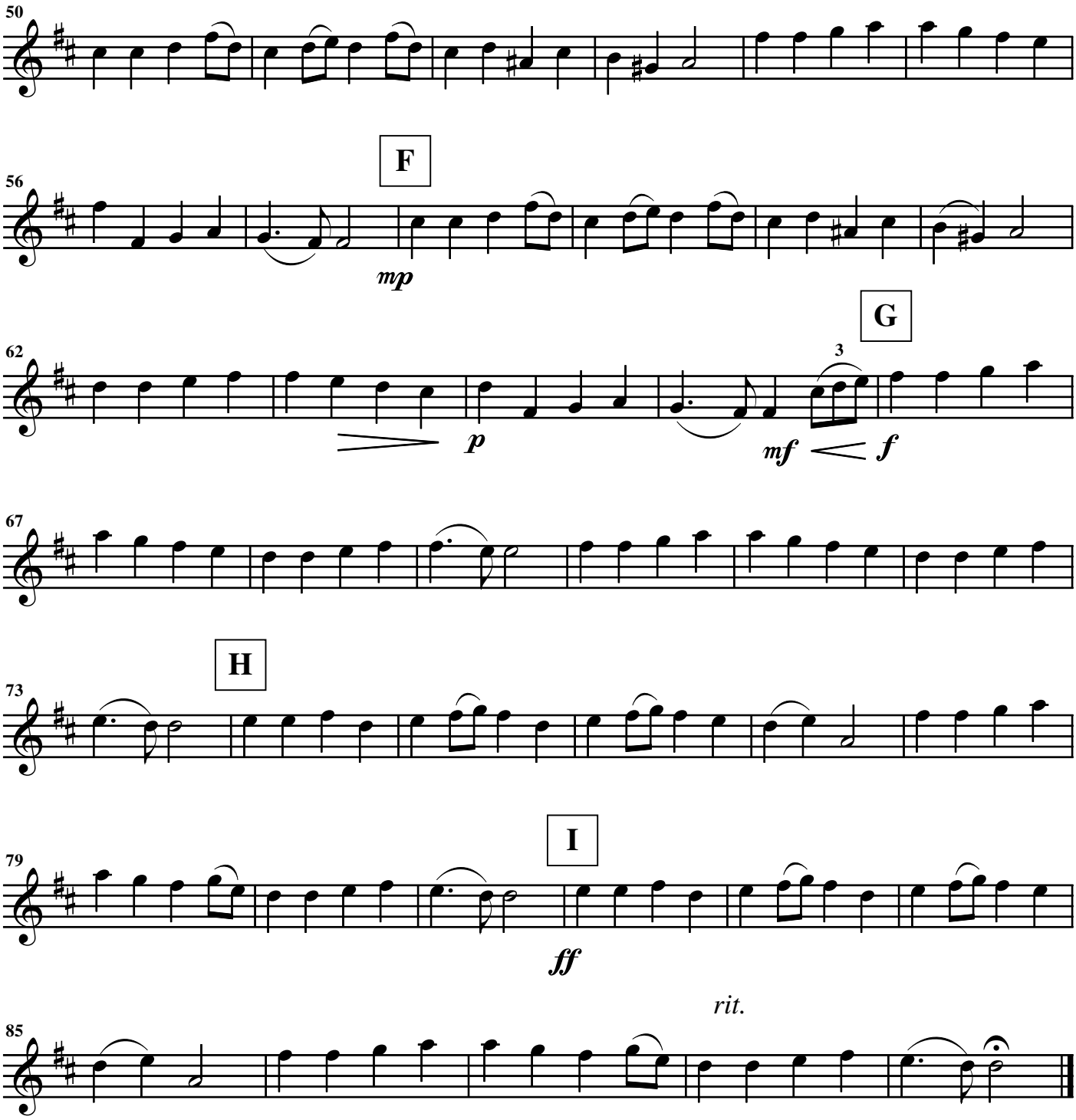
50
56
F
mp
62
p
3
mf
G
f
67
73
H
79
I
ff
rit.
85